

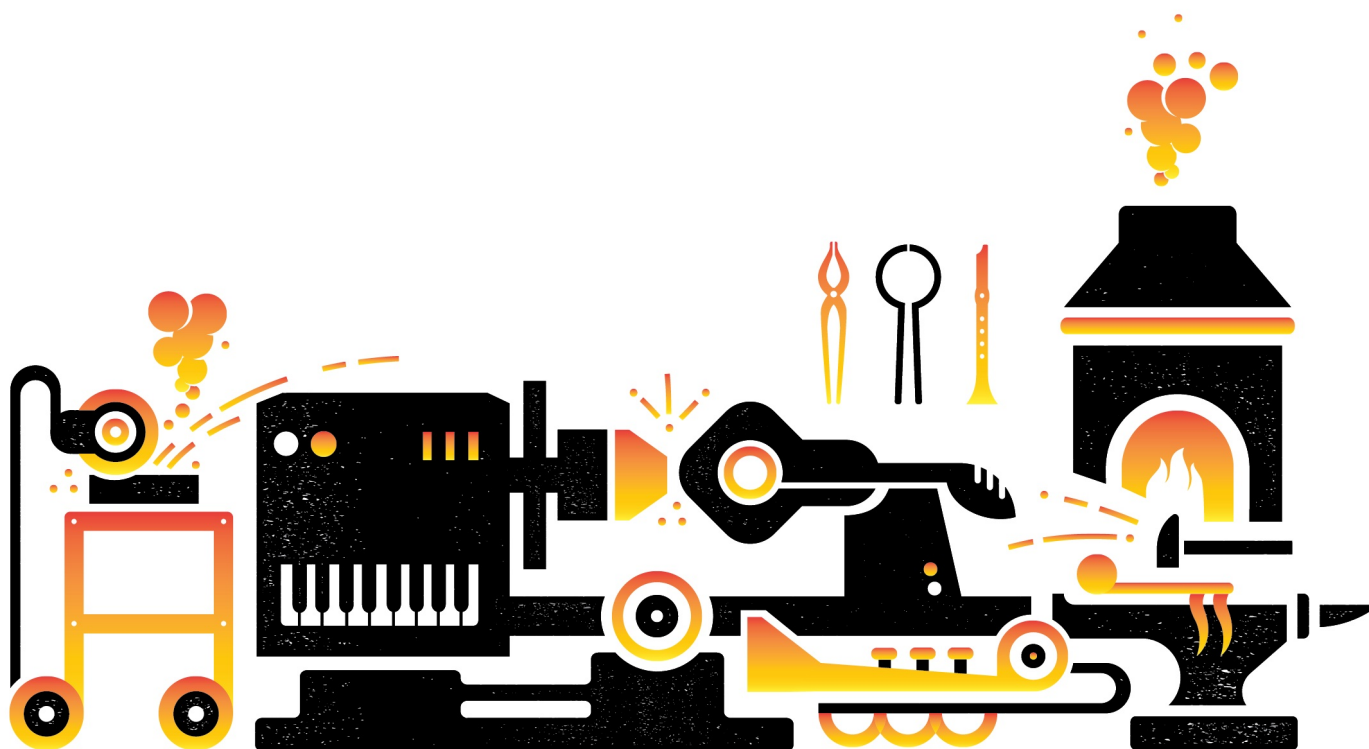

KYLE VANDERBURG

HEAD IN THE CLOUDS

Soprano Saxophone and Piano

TO PURCHASE THIS SCORE FOR PERFORMANCE, VISIT NOTEFORGE.COM

KYLE VANDERBURG

HEAD IN THE CLOUDS

Soprano Saxophone and Piano

Program Note

I've written pieces about daydreaming before—nostalgic, yearning reveries. This isn't that kind of daydream. This is the sort of overstimulated thinking process with too many ideas and not enough time, jumping from thought to thought, sometimes speeding through motives just to get to the next one, and occasionally taking a breath and restating the theme. It's a musical distraction, and it has rhythms only a saxophonist could live (my apologies to the accompanist).

Print Score and Parts ISMN: 979-0-60006-050-4

Digital Score and Parts ISMN: 979-0-60006-051-1

Duration: 4'30"

This work was engraved by NoteForge in Fargo. The music is set in Norfolk, provided by NYC Music Services. The text is set in Vollkorn, designed by Friedrich Althausen. The title font is Sonder Sans by Andrew Herndon.

The cover was designed by Jamie Trosen Design + Creative. Where possible, we print on Whip Cream Hemptone made by French Paper.

noteforge.com

TO PURCHASE THIS SCORE FOR PERFORMANCE, VISIT NOTEFORGE.COM

HEAD IN THE CLOUDS

Kyle Vanderburg
(2015/2022)

6

Whimsical and distracted ($\text{♩} = 92$)

Soprano Saxophone

Piano

6/16 7/8

mf *ff* *f*

7 15

mf *ff*

16

13 16

mf *ff*

22

26

20 26

mp *p* *mf* *mp cresc.*

Copyright MMXXII Kyle Vanderburg, NoteForge (ASCAP)
All Rights Reserved. International Copyright Secured. kylevanderburg.com

TO PURCHASE THIS SCORE FOR PERFORMANCE, VISIT NOTEFORGE.COM

32

43

53

54

64

60

74

69

76

84

82

mp

mp

p

88

mf

mf

96

94

ff cresc.

ff cresc.

99

I07

I20

August 7, 2022
Fargo, North Dakota
Duration: 4'30"

